

TESTIMONIALS

"Put on your seatbelt. This program dives right in, and immerses you into the world of dental implants, grafting and restorative excellence. No matter what your experience level is, you will gain confidence and improve your skills"

- Dr. Jeffery Rohde, Santa Barbara, CA, N. America Master Clinician Program 2008-2009

"I improved my surgical techniques. I learned new concepts, new materials and new procedures. But, the most important for me was the diagnosis and clear clinical protocols. It means a great deal that I can now diagnose a case much better than before. And, much better is an understatement. I feel more confident now"

- Dr. Michalis Kalaitzakis, Athens, Greece, Mediterranean Master Clinician Program 2007-2008

"I would not hesitate to recommend it to anyone who is serious about understanding implantology. "

- Dr. Nicholas Malamas, Victoria, Australia, Australasia Master Clinician Program 2009-2010

"The Master Program is everything I expected. It has allowed me to implement many implant procedures, both basic and advanced, immediately into my practice. "

- Dr. David Azar, New York, New York, North America, Master Clinician Program 2009-2010

PROGRAM FEE: \$12500

COURSE VENUE: Centre Advanced Dental Education, (Bali Dental Centre), E13, East of Kailash, New Delhi - 110065, INDIA



MORE INFORMATION & REGISTER ONLINE at gIDEdental.com/India-2011-2012

gIDE Institute
12217 W. Pico Blvd., Los Angeles, CA 90064
Tel. +1 310 696 9025, E-mail: info@gidedental.com

Please Send Chq./DD in favour of Centre of Dental Advanced Education and send to Dr. Praful Bali

Centre of Advanced Dental Education
(Bali Medical & Dental Centre)
20-B/2, D. B. Gupta Road, Karol Bagh,
New Delhi-110005 (India)

Tel. : 011-28717777, Fax : 011-28717171, Mob.:09999005028

E-mail: prafulbali@gmail.com, Web.: www.cade.in

gIDE/UCLA 1-YEAR IMPLANT MASTER CLINICIAN PROGRAM

{NEW DELHI, INDIA}



CLASSROOM

Personalized
Clinical Training
with small class sizes



LIVE PROCEDURES

Demonstrations by
expert faculty



HANDS-ON

workshops with
each session



YOUR CASES

presented to peers and
faculty for discussion
and review



CLINICAL VIDEOS

on an iPod or new iPad
as part of your mandatory
self-study material



ONLINE LECTURES

provided as part of your
mandatory self-study
material



UCLA/gIDE

certificate awarded
upon completion of
1 year program



MEMBERSHIP

includes 1 year access
to gIDE implant lectures
and more...

PROGRAM FEATURES

- Learn to perform new and routine implant procedures in minimally-invasive, efficient and cost-effective ways.
- Learn advanced esthetic implant therapy, full mouth reconstruction, ridge and extraction bone grafting.
- Learn clinical procedures by observing fully narrated live patient demonstrations by expert faculty.
- Boost your confidence in placing and restoring implants through intensive case, class and mentor exchanges.



gIDE

GLOBAL INSTITUTE
FOR DENTAL EDUCATION
www.gidedental.com



CLASSROOM FACULTY



Dr. Sascha Jovanovic
Chair & Faculty
Session II,IV



Dr. Egon Euwe
Faculty Session I



Dr. Istvan Urban
Faculty Session III



Dr. Lanka Mahesh
Faculty Session I,II,III



Dr. Praful Bali
Faculty Session I,II,III



Dr. T.V. Narayan
Faculty Session III

UCLA & SELF-STUDY FACULTY



Dr. Ed McLaren



Dr. Henry Takei



Dr. Stefano Gracis



Dr. Christopher Marchak



Dr. Joseph Kan



Dr. George Perri



Dr. Tidu Mankoo



Dr. Roland Glauser



Dr. Peter Schupbach



Dr. Eric VanDooren



Dr. Eric Rompen



Dr. Peter Wohlr

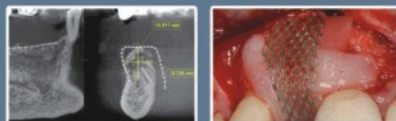
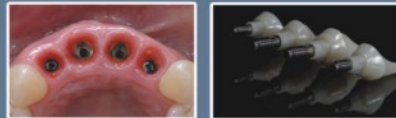
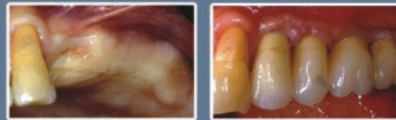

SESSION I - NEW DELHI

NOVEMBER 1 - 4, 2011

OPTIMAL IMPLANT PLACEMENT, BONE REGENERATION & IMPLANT PROSTHODONTICS



with DR. EGON EUWE
DR. LANKA MAHESH
DR. PRAFUL BALI

During the first 4 days of this one-year Comprehensive Implant Training program all aspects of bone and implant management will be featured, including the critical steps in implant site development for long-term success and esthetics. Hands-on workshops using regenerative materials are performed by the class and live surgery demonstrations by faculty. The restorative steps involved in implant prosthodontics will cover edentulous and single teeth restorations with hands-on workshop performed by the class.

SESSION II - NEW DELHI

JANUARY 5 - 8, 2012

SOFT TISSUE MANAGEMENT/GRAFTING AROUND IMPLANTS & ADVANCED IMPLANT PROSTHODONTICS



with DR. SASCHA JOVANOVIC
DR. LANKA MAHESH
DR. PRAFUL BALI

During Session II all aspects of soft tissue management and grafting before, during and after implant placement will be discussed as well as the complications seen with these procedures. Live Surgery demonstrations by faculty and the hands-on workshop in upper porcine models will highlight these procedures using microsurgical instruments and sutures. Advanced implant prosthodontics with lectures on full-mouth implant restorations, mixed teeth/implant cases and a hands-on workshop are included.

SESSION III - NEW DELHI

MAY 9 - 12, 2012

ADVANCED IMPLANT SURGERY & ESTHETIC IMPLANT PROSTHODONTICS



with DR. ISTVAN URBON
DR. LANKA MAHESH
DR. PRAFUL BALI
DR. T.V. NARAYAN

During Session III all aspects of advanced implant procedures, ridge grafting, sinus augmentation and complications will be featured. The Live Surgery demonstration and the hands-on workshop performed by class students will highlight procedures using bone grafts with barrier membranes and growth factors. The restorative aspect will focus on esthetic implant prosthodontics with zirconia/titanium abutments/frameworks and the evidence and experience to deliver high-end esthetic work and concluded with a hands-on workshop.

SESSION IV - LOS ANGELES

SEPTEMBER 3 - 7, 2012

LIVE SURGERY PATIENT DEMONSTRATIONS & IMPLANT RESEARCH UPDATE



with DR. SASCHA A. JOVANOVIC
DR. ED MCLAREN & UCLA FACULTY

During the final 5 days of the Program new Research Advances in Implant Dentistry will be presented by the program chair and UCLA faculty. Implant patient treatments with advanced and new technology treatment plans will be presented and discussed. Final graduating exam and selected case presentations by class students will conclude the Program with a UCLA/gIDE Certificate Ceremony.